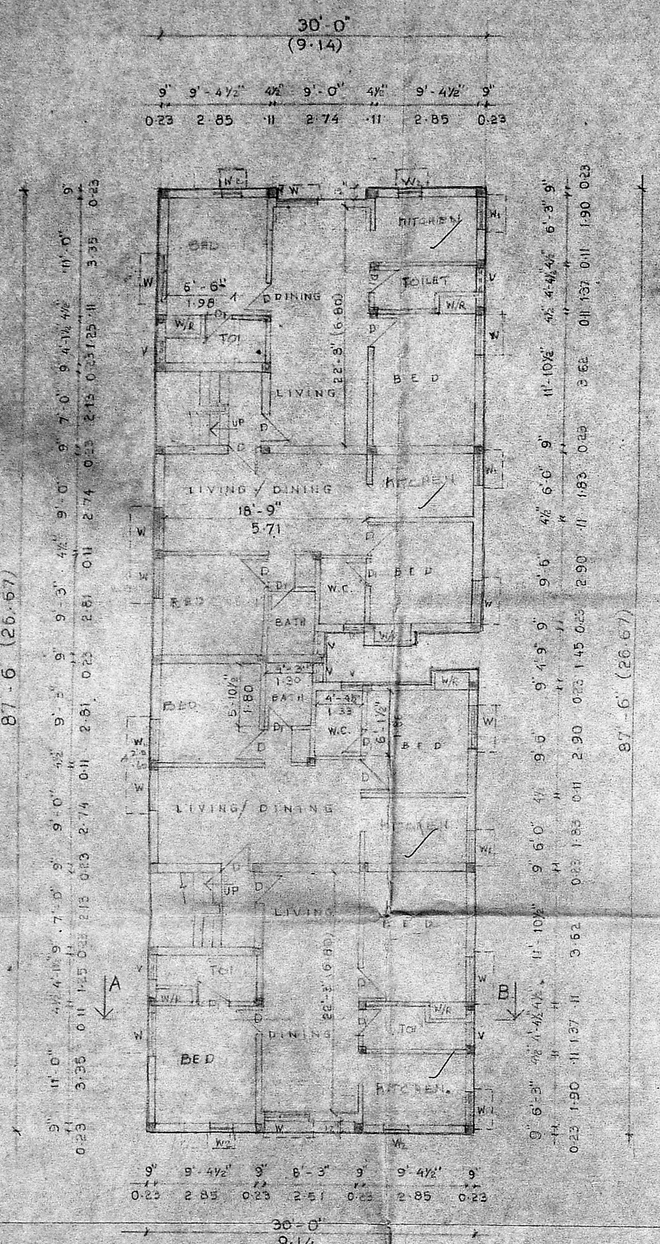

GROUND FLOOR PLAN

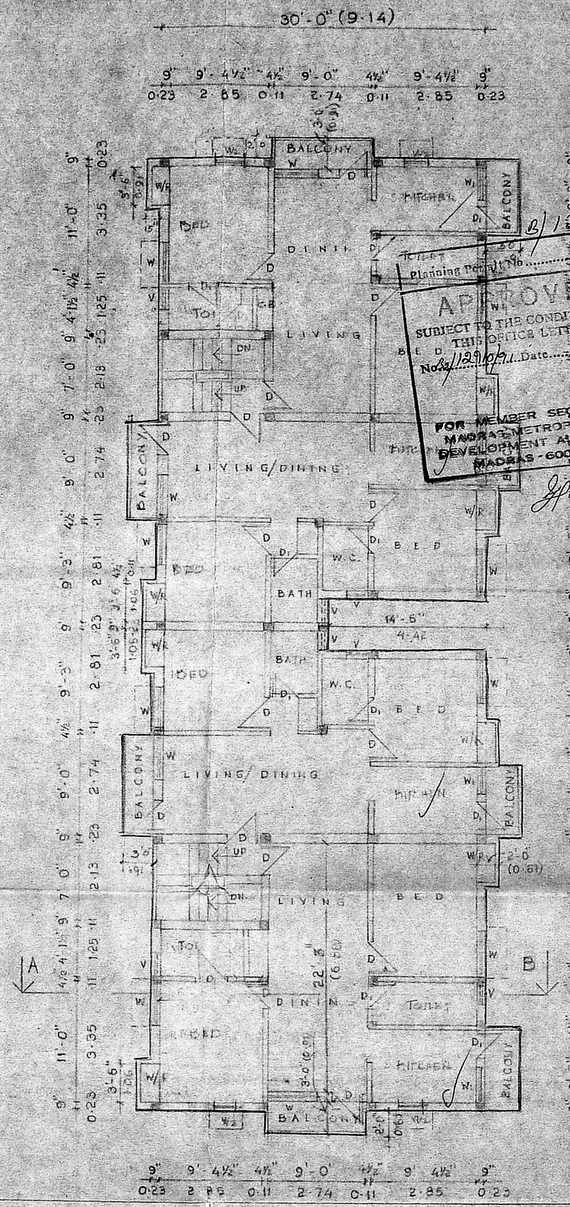

TYPICAL FLOOR PLAN

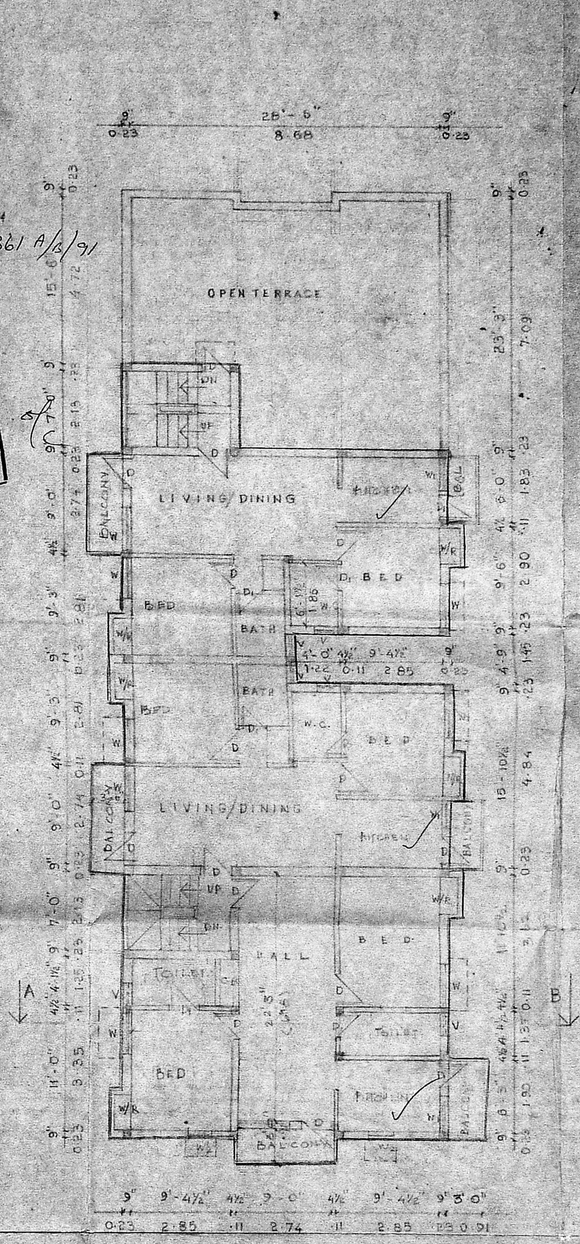

THIRD FLOOR PLAN

NOTE
ALL WARDROBES ARE 13"(.38) PROJECTION
WIDTH OF WARDROBES ARE 3.36 (1.06)
ALL COLUMNS ARE .23X.23

APPROVED
SUBJECT TO THE CONDITIONS IN THIS OFFICE LETTER
No. B/12910/91 Date 12/91
FOR MEMBER SECRETARY
MADRAS METROPOLITAN DEVELOPMENT AUTHORITY
MADRAS-600 008.

B/13673/361 A/B/91

SCHEDULE OF JOINERIES

D	DOOR	3'-0" × 6'-9"	(0.91 × 2.05)
D1	DO	2'-6" × 6'-9"	(0.76 × 2.05)
W	WINDOW	4'-0" × 4'-0"	(1.22 × 1.22)
W1	DO	3'-0" × 4'-0"	(0.91 × 1.22)
W2	DO	2'-0" × 4'-0"	(0.61 × 1.22)
V	VENTILATOR	2'-0" × 2'-0"	(0.61 × 0.61)

MMDA BLDG NO. 1
B2/12910/91

AREA STATEMENT

	SQ. FT.	M²
PLOT EXTENT II	6840.00	635.45
GROUND FLOOR	2539.63	235.94
FIRST FLOOR	2763.50	256.83
SECOND FLOOR	2763.50	256.83
THIRD FLOOR	2086.00	195.50
TOTAL PRO. AREA	10,152.63	943.55
VACANT LAND	4076.50	378.85

PLAN SHOWING THE PROPOSED RESIDENTIAL BLDG. AT PLOT (DOOR No. 21) No. 2231 IN WESTERN EXTN.

NANGANALLUR CO-OPERATIVE BLDG. SOCIETY LTD., 6TH MAIN ROAD NANGANALLUR MADRAS

NORTH POINT

SCALE 1" = 8'-0"

DATE :

COLOUR CODE REFERENCE

PROPOSAL
ROAD
BOUNDARY DEMOLITION

SIGNATURE OF OWNER

SIGNATURE OF LICENSED SURVEYOR

T. P. MEIKANDAAN, D.C.E.,
Licensed Surveyor No. 140, Cl-II,
CORPORATION OF MADRAS,
ALANDUR MUNICIPALITY,
No. 3, Medavakkam Main Road,
MADIPAKKAM, MADRAS-600 091.

SHEET No. 1

B/13673/361/B/91

SCIENTIFIC COVER HERMATICALLY SEALED WATER TANK ABOVE

Planning Permit No.....

APPROVED

SUBJECT TO THE CONDITIONS IN THIS OFFICE LETTER.

No. B3/1129 10/91 Date 12/91

LOW TERRACE

FOR MEMBER SECRETARY
MADRAS METROPOLITAN
DEVELOPMENT AUTHORITY
MADRAS - 600 008.

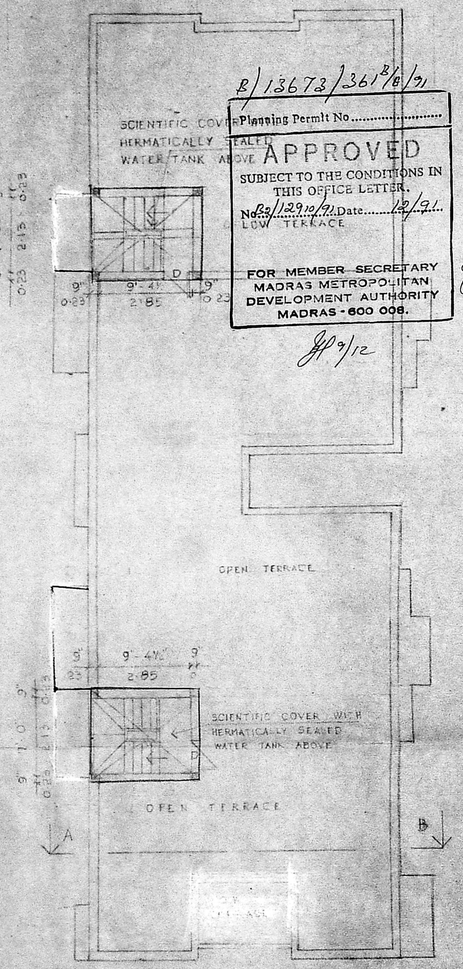

TERRACE FLOOR PLAN

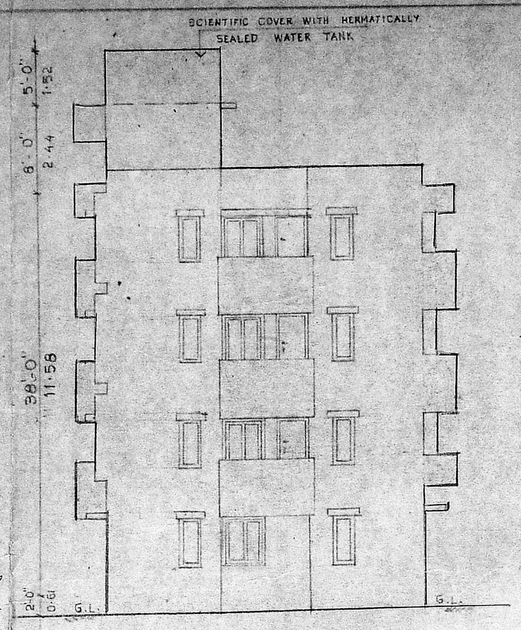

NORTH SIDE ELEVATION

SECTION ON A B

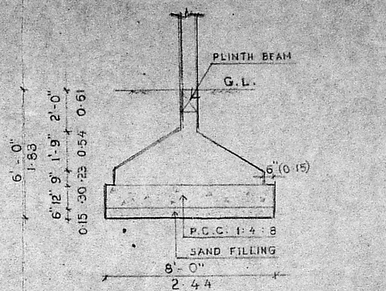

FOUNDATION DETAIL

(SCALE 1" = 4'-0")

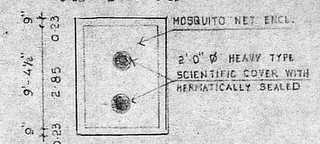

WATER TANK DETAIL

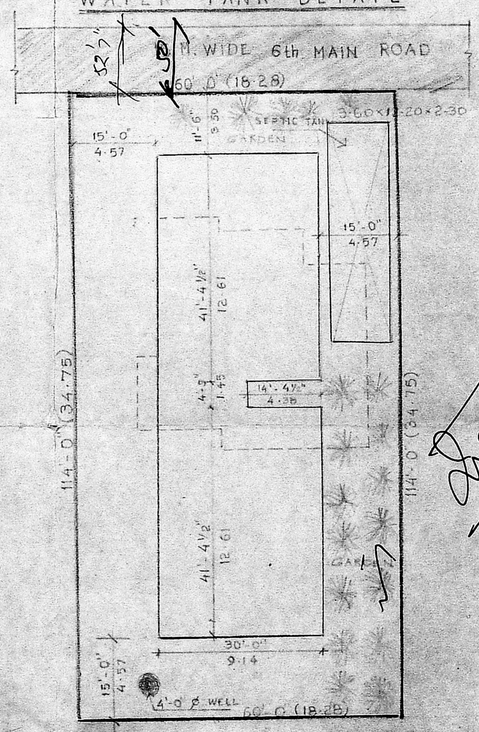

SITE PLAN

SCALE : 1" = 16' 0"

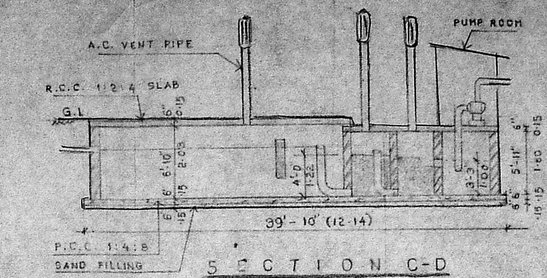

SECTION C-D

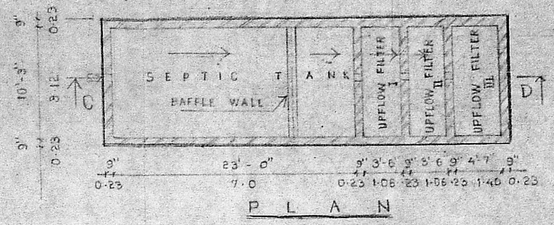

PLAN

SEPTIC TANK DETAIL

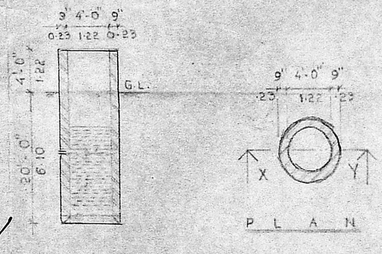

PLAN

SECTION X-Y

WELL DETAIL

Inspection plan

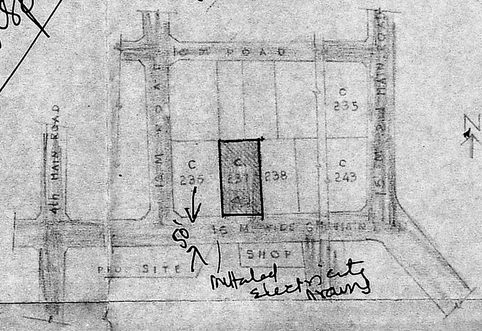

TOPO PLAN

(NOT TO SCALE)

NOTE

ALL WARD ROBES ARE 1'5" PROJECTION (0.58)

WIDTH OF D/S 3'6" (1.06)

ALL COLUMNS ARE 23 x 23

SCHEDULE OF JOINERIES

D	- DOOR	- 3'-0" x 6'-9" (0.91 x 2.02)
D1	- DO	- 2'-6" x 6'-9" (0.76 x 2.05)
W	- WINDOW	- 4'-0" x 4'-0" (1.22 x 1.22)
W1	- DO	- 3'-0" x 4'-0" (0.91 x 1.22)
W2	- DO	- 2'-0" x 4'-0" (0.61 x 1.22)
V	- VENTILATOR	- 2'-0" x 2'-0" (0.61 x 0.61)

MMDA B/BP No. B2/1129.10/91

C No.....

AREA STATEMENT

1/2

PART I

	SQ. FT.	Mt².
PLOT EXTENT	6840.00	635.45
GROUND FLOOR	2629.63	235.94 +
FIRST FLOOR	2763.50	256.83
SECOND FLOOR	2763.50	256.83
THIRD FLOOR	1985.50	184.50
TOTAL PRO. AREA	10,182.13	943.55
VACANT LAND F.S.I. - 1.48	4076.50	378.82

PLAN SHOWING THE PROPOSED RESIDENTIAL BLDG. AT PLOT Nos-237, DOOR No. 21 IN WESTERN EXTN., NANGANALLUR CO-OPERATIVE BLDG. SOCIETY LTD., 6TH MAIN ROAD, NANGANALLUR MADRAS

NORTH POINT

N

SCALE : 1"=8'-0"

DATE :

COLOUR CODE REFERENCE

PROPOSAL

ROAD

BOUNDARY OF PLOT

SIGNATURE OF OWNER

SIGNATURE OF LICENSED SURVEYOR

T. P. MEIKANDAAN, D.C.E.,
Licensed Surveyor No. 140, Cl-II,
CORPORATION OF MADRAS,
ALANDUR MUNICIPALITY,
No. 3, Mahrakkam Main Road,
MADIPAKKAM, MADRAS-600 091.

SHEET No. 2